Reconsideration of Chemicals Listed via the Formally Required Mechanism; Health and Safety Code section 25249.8(b) and Title 27, Cal. Code Regs., section 25902

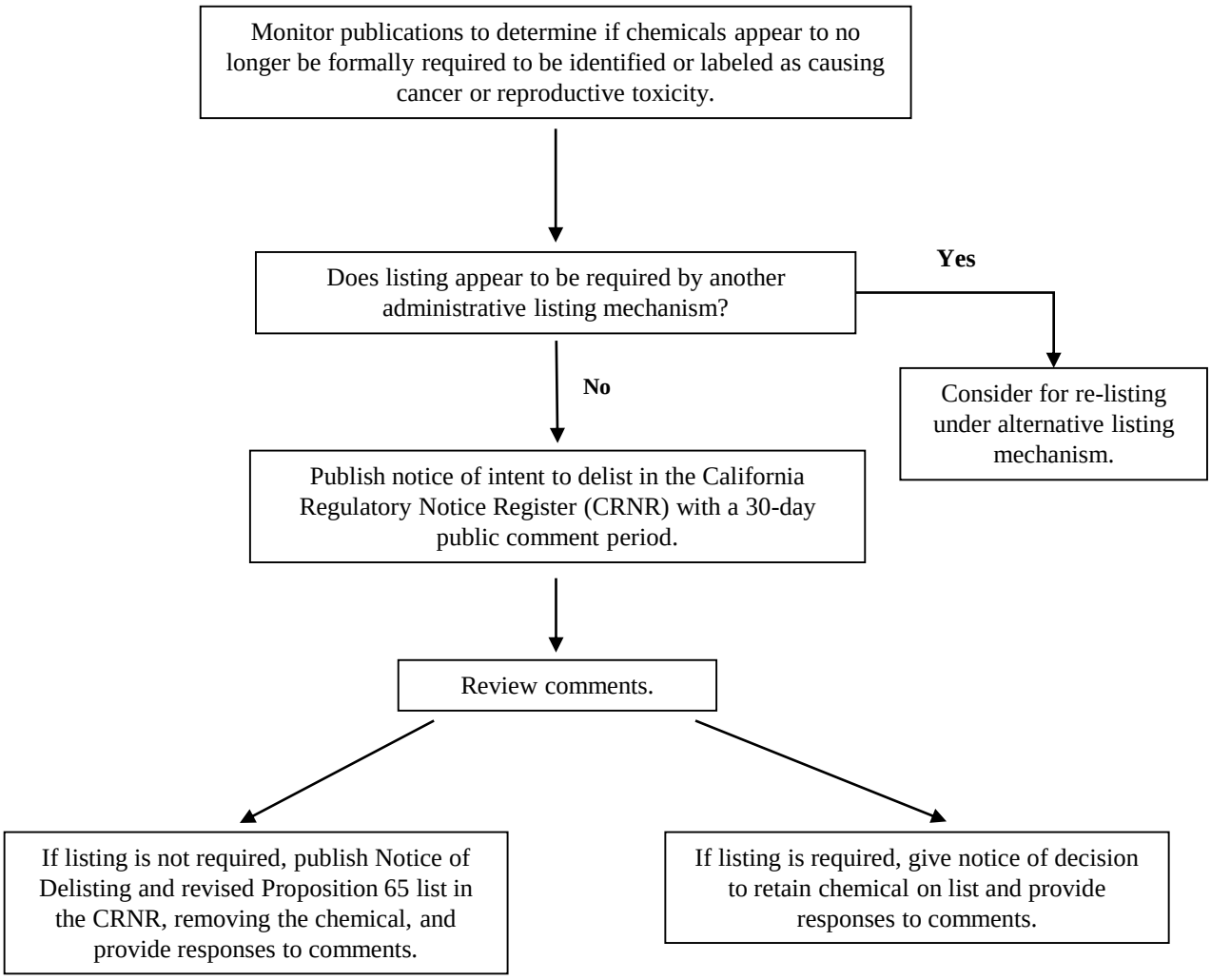

June 2019

Figure 8